

CONDUCTOR

“MARSCH DES SOLDATEN ROBERT BRUCE“

“MARCH OF THE SOLDIER ROBERT BRUCE“

Music & Lyrics: Anonymus

Arranged by BJÖRN SCHLÜTER

Grade 2 - Performance Time: 2:30

Instrumentation

1 - Conductor Score
1 - Piccolo
2 - Flute 1/2
2 - Oboe 1/2
1 - Bassoon
1 - Eb Clarinet
6 - Bb Clarinet 1/2/3
1 - Bass Clarinet
2 - Alto Sax 1/2
1 - Tenor Sax
1 - Baritone Sax
1 - F/Eb Horn 1
1 - F/Eb Horn 2
1 - F/Eb Horn 3
1 - Bb Trumpet 1
1 - Bb Trumpet 2
1 - Bb Trumpet 3
1 - Bb Trumpet 4
1 - Bb/C Tenorhorn
1 - Flugelhorn 1
1 - Flugelhorn 2
1 - Bb/C Bariton
1 - Bb/C T-bone 1
1 - Bb/C T-bone 2
1 - Bb/C T-bone 3
1 - C/Eb Tuba 1
1 - C/Bb Tuba 2
1 - Snare Drum
1 - Chimes
2 - Percussion
1 - Timpani

Extra Conductor Score A4 (CB 2011048 VS A4) US \$ 5,00
Extra Conductor Score A3 (CB 2011048 FS A3) US \$ 10,00
Extra Parts US \$ 2,00

© 2014 this Arrangement by Conwood Music Publishing, Inc.
E-Mail: arrangement@conwoodmusic.com
www.conwoodmusic.com
P.O. Box 231811 Encinitas, CA 92023
California-USA

CB 2011048 CMP

Full Score

Conductor

Conwood
Music

Music: Anonymus
Arrangement by
Björn Schlüter

MARSCH DES SOLDATEN "ROBERT BRUCE"

- "MARCH OF THE SOLDIER ROBERT BRUCE" -

MARCH ♩ = 80

The musical score is for a 4/4 march in G major. It features a variety of instruments including woodwinds, brass, and percussion. The Piccolo part starts with a melodic line marked *mf* and includes a *(SOU)* marking. The Bassoon and Bass Clarinet parts have *p* markings. The Tuba 1 part includes a *(BASS CLAR.)* marking. The Snare Drum part has a *p* marking. The score is arranged in a standard orchestral layout with staves for each instrument.

Marsch des Soldaten "Robert Bruce"

17

Marsch des Soldaten "Robert Bruce"

This musical score is for the march "Marsch des Soldaten Robert Bruce". It is arranged for a large band and includes parts for the following instruments:

- Picc. (Piccolo)
- Fl. 1/2 (Flute 1/2)
- Ob. 1/2 (Oboe 1/2)
- Bsn. (Bassoon)
- Eb Clar. (E-flat Clarinet)
- Clar. 1/2/3 (Clarinet 1/2/3)
- B.-Clar. (B-flat Clarinet)
- Alto 1/2 (Alto Saxophone 1/2)
- Tenor Sax (Tenor Saxophone)
- Bari- Sax (Baritone Saxophone)
- Trpt. 1/2 (Trumpet 1/2)
- Trpt. 3/4 (Trumpet 3/4)
- Flgh. 1/2 (Flugelhorn 1/2)
- F-Hrms. 1/2/3 (F Horns 1/2/3)
- Euph. 1/ (T.-Hrn.) (Euphonium 1/Tenor Horn)
- Euph. 2/ (Barit.) (Euphonium 2/Baritone)
- T-bone 1/2 (Trombone 1/2)
- T-bone 3 (Trombone 3)
- Tuba 1 (Tuba 1)
- Tuba 2 (Tuba 2)
- S.D. (Snare Drum)
- Chim. (Chimes)
- Perc. (Percussion)
- Timp. (Timpani)

25

Picc.

Fl. 1/2

Ob. 1/2

Bsn.

Eb Clar.

Clar. 1/2/3

B.-Clar.

Alto 1/2

Tenor Sax

Bari- Sax

Trpt. 1/2

Trpt. 3/4

Flgh. 1/2

F-Hrms. 1/2/3

Euph. 1/ (T.-Hrn.)

Euph. 2/ (Barit.)

T-bone 1/2

T-bone 3

Tuba 1

Tuba 2

S.D.

Chim.

Perc.

Timp.

Marsch des Soldaten "Robert Bruce"

- Picc.**: Piccolo, starting on measure 29.
- Fl. 1/2**: Flute 1 and 2.
- Ob. 1/2**: Oboe 1 and 2.
- Bsn.**: Bassoon.
- Eb Clar.**: E-flat Clarinet.
- Clar. 1/2/3**: Clarinet 1, 2, and 3.
- B.-Clar.**: Bass Clarinet.
- Alto 1/2**: Alto Saxophone 1 and 2.
- Tenor Sax**: Tenor Saxophone.
- Bari- Sax**: Baritone Saxophone.
- Trpt. 1/2**: Trumpet 1 and 2, marked *mp* and *tr*.
- Trpt. 3/4**: Trumpet 3, 4, and 5, marked *mp* and *tr*.
- Flgh. 1/2**: Flugelhorn 1 and 2.
- F-Hrms. 1/2/3**: First Horns 1, 2, and 3, marked *mp*.
- Euph. 1/ (T.-Hrn.)**: Euphonium 1 (Tenor Horn), marked *mp*.
- Euph. 2/ (Barit.)**: Euphonium 2 (Baritone), marked *mp*.
- T-bone 1/2**: Trombone 1 and 2.
- T-bone 3**: Trombone 3.
- Tuba 1**: Tuba 1.
- Tuba 2**: Tuba 2.
- S.D.**: Snare Drum.
- Chim.**: Chimes.
- Perc.**: Percussion.
- Timp.**: Timpani.

(SOLI)

Picc. *mf*

Fl. 1/2

Ob. 1/2

Bsn. *SUBITO p*

Eb Clar.

Clar. 1/2/3

B.-Clar. *SUBITO p*

Alto 1/2

Tenor Sax *SUBITO p*

Bari- Sax *SUBITO p*

Trpt. 1/2

Trpt. 3/4

Flgh. 1/2

F-Hrms. 1/2/3 *1 mp*

Euph. 1/ (T.-Hrn.) *mp*

Euph. 2/ (Barit.) *mp*

T-bone 1/2 *SUBITO p*

T-bone 3 *SUBITO p*

Tuba 1

Tuba 2 *SUBITO p*

S.D. *SUBITO p*

Chim.

Perc.

Timp.

Marsch des Soldaten "Robert Bruce"

This musical score is for the march "Marsch des Soldaten 'Robert Bruce'". It is arranged for a large symphony orchestra and includes the following instruments and parts:

- Picc.**: Piccolo, starting at measure 37.
- Fl. 1/2**: Flute 1 and 2.
- Ob. 1/2**: Oboe 1 and 2, starting with a first ending (1) and a dynamic marking of *mf*.
- Bsn.**: Bassoon, starting with a dynamic marking of *mp*.
- Eb Clar.**: E-flat Clarinet, starting with a dynamic marking of *mf*.
- Clar. 1/2/3**: Clarinet 1, 2, and 3, starting with a dynamic marking of *mp*. Includes a first ending (1) and a third ending (3) marked "D.C." (Da Capo).
- B.-Clar.**: Bass Clarinet, starting with a dynamic marking of *mp*.
- Alto 1/2**: Alto Saxophone 1 and 2.
- Tenor Sax**: Tenor Saxophone, starting with a dynamic marking of *mp*.
- Bari-Sax**: Baritone Saxophone, starting with a dynamic marking of *mp*.
- Trpt. 1/2**: Trumpet 1 and 2.
- Trpt. 3/4**: Trumpet 3, 4, and 5.
- Flgh. 1/2**: Flugelhorn 1 and 2.
- F-Hrms. 1/2/3**: French Horns 1, 2, and 3.
- Euph. 1/ (T.-Hrn.)**: Euphonium 1 (Tenor Horn).
- Euph. 2/ (Barit.)**: Euphonium 2 (Baritone).
- T-bone 1/2**: Trombone 1 and 2, starting with a dynamic marking of *mp*.
- T-bone 3**: Trombone 3, starting with a dynamic marking of *mp*.
- Tuba 1**: Tuba 1.
- Tuba 2**: Tuba 2, starting with a dynamic marking of *mp*.
- S.D.**: Snare Drum, starting with a dynamic marking of *mp*.
- Chim.**: Chimes.
- Perc.**: Percussion.
- Timp.**: Timpani.

Picc. *ff*

Fl. 1/2 *ff*

Ob. 1/2 *ff*

Bsn. *f*

Eb Clar. *ff*

Clar. 1/2/3 *ff*

B.-Clar. *f*

Alto 1/2 *ff*

Tenor Sax *ff*

Bari- Sax *f*

Trpt. 1/2 *ff*

Trpt. 3/4 *ff*

Flgh. 1/2 *ff*

F-Hrms. 1/2/3 *f*

Euph. 1/ (T.-Hrn.) *f*

Euph. 2/ (Barit.) *f*

T-bone 1/2 *f*

T-bone 3 *f*

Tuba 1 *f*

Tuba 2 *f*

S.D. *f*

Chim. *fff*
Röhrenglocken (Chimes)

Perc. *f*
Cymbal
Bass Drum

Timp. *f*

Marsch des Soldaten "Robert Bruce"

- Picc.**: Piccolo, starting at measure 45.
- Fl. 1/2**: Flute 1 and 2.
- Ob. 1/2**: Oboe 1 and 2.
- Bsn.**: Bassoon.
- Eb Clar.**: E-flat Clarinet.
- Clar. 1/2/3**: Clarinet 1, 2, and 3.
- B.-Clar.**: Bass Clarinet.
- Alto 1/2**: Alto Saxophone 1 and 2.
- Tenor Sax**: Tenor Saxophone.
- Bari- Sax**: Baritone Saxophone.
- Trpt. 1/2**: Trumpet 1 and 2, marked *ff*.
- Trpt. 3/4**: Trumpet 3, 4, and 5, marked *ff*.
- Flgh. 1/2**: Flugelhorn 1 and 2.
- F-Hrms. 1/2/3**: First Horns 1, 2, and 3, marked *ff*.
- Euph. 1/ (T.-Hrn.)**: Euphonium 1 (Tenor Horn).
- Euph. 2/ (Barit.)**: Euphonium 2 (Baritone).
- T-bone 1/2**: Trombone 1 and 2.
- T-bone 3**: Trombone 3.
- Tuba 1**: Tuba 1.
- Tuba 2**: Tuba 2.
- S.D.**: Snare Drum.
- Chim.**: Chimes.
- Perc.**: Percussion.
- Timp.**: Timpani.

Piccolo

Music: Anonym
Arrangement by
Björn Schlüter

Conwood
Music

MARSCH DES SOLDATEN "ROBERT BRUCE"

March ♩ = 80

- "MARCH OF THE SOLDIER ROBERT BRUCE" -

(SOLO)

mf

5

9

13

(17)

8

Piccolo
Marsch des Soldaten "Robert Bruce"

(25) 8

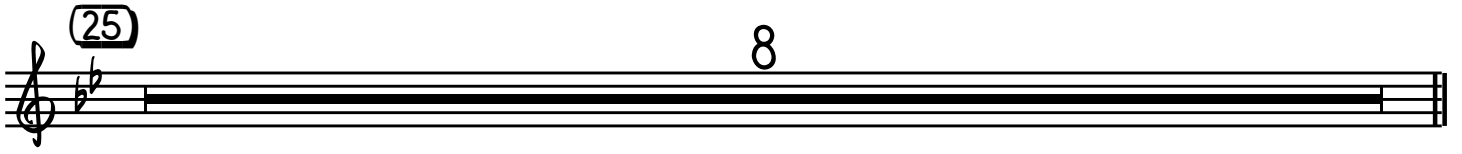

(33) (SOLO) *mf*

37

(41) *ff*

44

47 RIT.

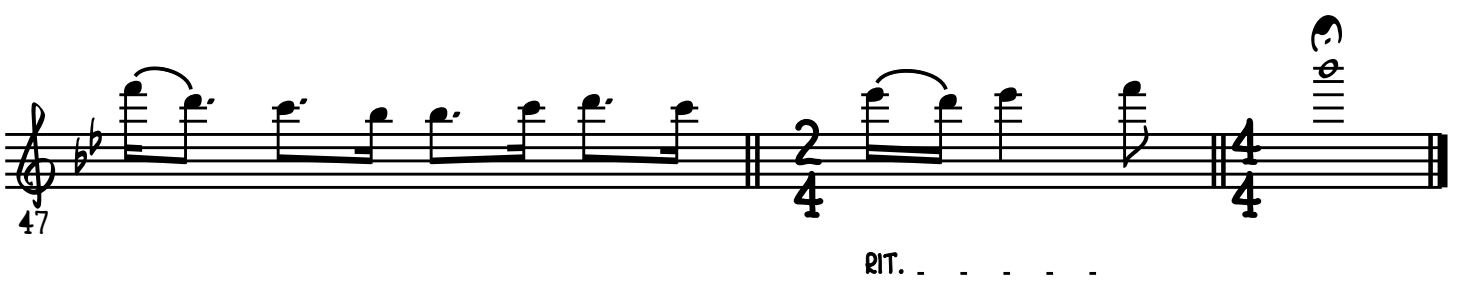

MARSCH DES SOLDATEN "ROBERT BRUCE"

- "MARCH OF THE SOLDIER ROBERT BRUCE" -

March ♩ = 80

16

(17)

mp

20

(25)

29

(33)

8

(41)

ff

43

46

RIT.

Cresc.

MARSCH DES SOLDATEN "ROBERT BRUCE"

- "MARCH OF THE SOLDIER ROBERT BRUCE" -

March ♩ = 80

16 (17) mp

20 (25)

29 (33) 8 (41) ff

43

46 RIT. 163

MARSCH DES SOLDATEN "ROBERT BRUCE"

- "MARCH OF THE SOLDIER ROBERT BRUCE" -

March ♩ = 80

16 (17) mp

(25) 8

(33) 4 mf

(41) ff

45 RIT. . .

MARSCH DES SOLDATEN "ROBERT BRUCE"

- "MARCH OF THE SOLDIER ROBERT BRUCE" -

March ♩ = 80

16 (17)

mp

20

(25) 8 (33) 7

mf

(41)

ff

44

47 RIT.

MARSCH DES SOLDATEN "ROBERT BRUCE"

March ♩ = 80

- "MARCH OF THE SOLDIER ROBERT BRUCE" -

Bassoon
Marsch des Soldaten "Robert Bruce"

(25)

29

(33)

SUBITO p

37 *mp*

(41)

f

45

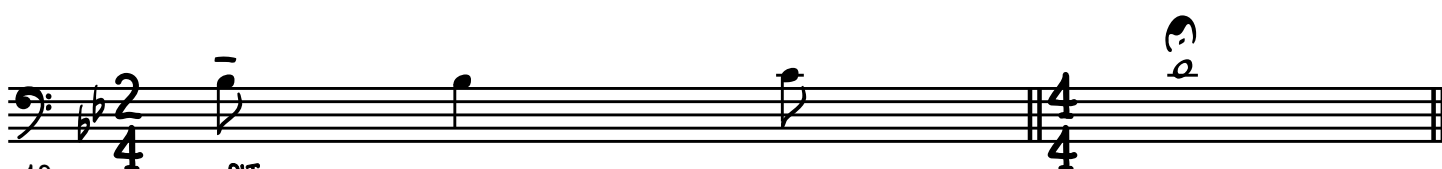

48

RIT.

MARSCH DES SOLDATEN "ROBERT BRUCE"

- "MARCH OF THE SOLDIER ROBERT BRUCE" -

March ♩ = 80

MARSCH DES SOLDATEN "ROBERT BRUCE"

- "MARCH OF THE SOLDIER ROBERT BRUCE" -

March ♩ = 80

16

17

mp

20

25

29

33

4

41

mp

ff

43

46

RIT.

MARSCH DES SOLDATEN "ROBERT BRUCE"

- "MARCH OF THE SOLDIER ROBERT BRUCE" -

March ♩ = 80

16

(17)

mp

20

(25)

29

(33)

4

mp

(41)

f

45

RIT.

MARSCH DES SOLDATEN "ROBERT BRUCE"

- "MARCH OF THE SOLDIER ROBERT BRUCE" -

March ♩ = 80

16 (17)

20

(25)

29

(33) 4 Div.

mp

(41) f

45 4 RIT. . . 2 4

MARSCH DES SOLDATEN "ROBERT BRUCE"

- "MARCH OF THE SOLDIER ROBERT BRUCE" -

March ♩ = 80

MARSCH DES SOLDATEN "ROBERT BRUCE"

- "MARCH OF THE SOLDIER ROBERT BRUCE" -

March ♩ = 80

16 17

20

25

mp

29

33 7 41

mf < *ff*

43

46

RIT. . .

MARSCH DES SOLDATEN "ROBERT BRUCE"

- "MARCH OF THE SOLDIER ROBERT BRUCE" -

March ♩ = 80

16 17

p

20

25

29

33 7 41

mf \longleftarrow *ff*

43

46

RIT.

MARSCH DES SOLDATEN "ROBERT BRUCE"

- "MARCH OF THE SOLDIER ROBERT BRUCE" -

March ♩ = 80

16 17

20

25

29

33

SUBITO *p* *mp*

41

ff

45

RIT. . .

MARSCH DES SOLDATEN "ROBERT BRUCE"

March ♩ = 80

- "MARCH OF THE SOLDIER ROBERT BRUCE" -

16

(17)

(25)

(33)

(41)

45

MARSCH DES SOLDATEN "ROBERT BRUCE"

- "MARCH OF THE SOLDIER ROBERT BRUCE" -

March ♩ = 80

16 (17) 8

(25) 4

(33) 8 (41) ff

43

45 ff

47 RIT. 2/4 4/4

MARSCH DES SOLDATEN "ROBERT BRUCE"

- "MARCH OF THE SOLDIER ROBERT BRUCE" -

March ♩ = 80

16 (17) 8

(25) 4 mp

(33) 8 (41) ff

43

45 ff

47 RIT.

MARSCH DES SOLDATEN "ROBERT BRUCE"

- "MARCH OF THE SOLDIER ROBERT BRUCE" -

March ♩ = 80

16 (17) 8

(25) 4

mp

(33) 8

(41) *ff*

44 *ff*

47 RIT.

MARSCH DES SOLDATEN "ROBERT BRUCE"

- "MARCH OF THE SOLDIER ROBERT BRUCE" -

March ♩ = 80

16 (17) 8

(25) 4

mp

(33) 8

(41)

ff

44

ff

47

RIT.

MARSCH DES SOLDATEN "ROBERT BRUCE"

- "MARCH OF THE SOLDIER ROBERT BRUCE" -

March ♩ = 80

16 (17) 8

(25) mp

29

(33) 8 (41) ff

44

48 RIT. 16 2

MARSCH DES SOLDATEN "ROBERT BRUCE"

- "MARCH OF THE SOLDIER ROBERT BRUCE" -

March ♩ = 80

16 (17) 8

(25) mp

29

(33) 8 (41) ff

44

48 RIT.

MARSCH DES SOLDATEN "ROBERT BRUCE"

- "MARCH OF THE SOLDIER ROBERT BRUCE" -

March ♩ = 80

16

(17)

p

21

(25)

(33)

3

4

mp

(41)

f

45

RIT. . .

MARSCH DES SOLDATEN "ROBERT BRUCE"

- "MARCH OF THE SOLDIER ROBERT BRUCE" -

March ♩ = 80

16

(17)

p

21

(25)

(33)

3 4

mp

(41)

f

45

RIT. . .

MARSCH DES SOLDATEN "ROBERT BRUCE"

- "MARCH OF THE SOLDIER ROBERT BRUCE" -

March ♩ = 80

16

(17)

21

(25)

(33)

8

(41)

45

MARSCH DES SOLDATEN "ROBERT BRUCE"

- "MARCH OF THE SOLDIER ROBERT BRUCE" -

March ♩ = 80

16

(17)

p

21

(25)

(33)

8

(41)

f

45

RIT. . .

MARSCH DES SOLDATEN "ROBERT BRUCE"

- "MARCH OF THE SOLDIER ROBERT BRUCE" -

March ♩ = 80

16

(17)

21

(25)

(33)

8

(41)

f

45

MARSCH DES SOLDATEN "ROBERT BRUCE"

- "MARCH OF THE SOLDIER ROBERT BRUCE" -

March ♩ = 80

16

(17)

21

(25)

(33)

8

(41)

45

MARSCH DES SOLDATEN "ROBERT BRUCE"

- "MARCH OF THE SOLDIER ROBERT BRUCE" -

March ♩ = 80

MARSCH DES SOLDATEN "ROBERT BRUCE"

- "MARCH OF THE SOLDIER ROBERT BRUCE" -

March ♩ = 80

16 17

20

25

33 3 3

41

45

MARSCH DES SOLDATEN "ROBERT BRUCE"

- "MARCH OF THE SOLDIER ROBERT BRUCE" -

March ♩ = 80

16

(17) *mp*

21

(25) *p* *mp*

31

(33) 3 *mp* 3

40 *mf* *f*

45

RIT. . .

MARSCH DES SOLDATEN "ROBERT BRUCE"

- "MARCH OF THE SOLDIER ROBERT BRUCE" -

March ♩ = 80

T-bone 1 Bb

Music: Anonym
Arrangement by
Björn Schlüter

Conwood
Music

MARSCH DES SOLDATEN "ROBERT BRUCE"

- "MARCH OF THE SOLDIER ROBERT BRUCE" -

March ♩ = 80

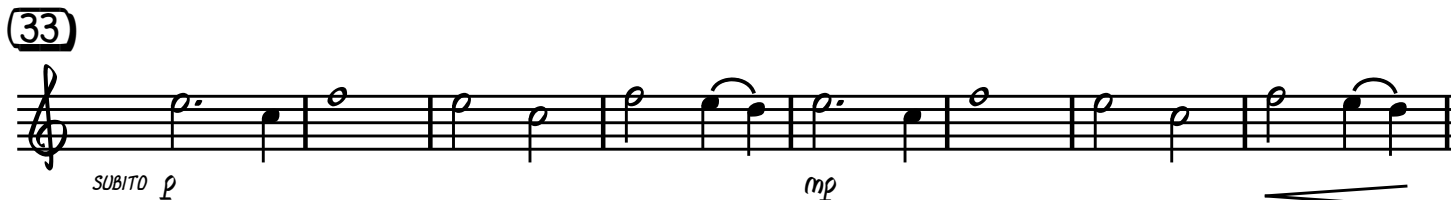
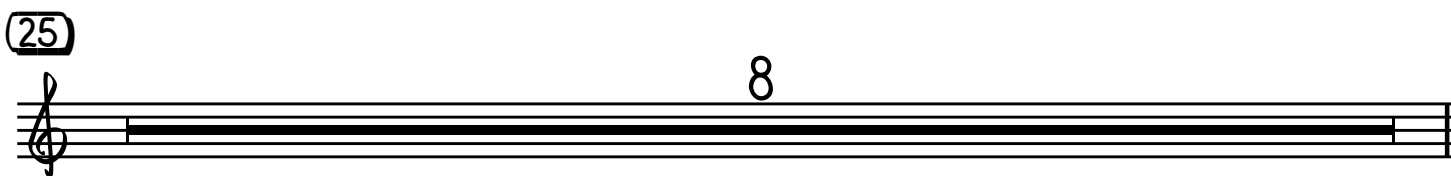
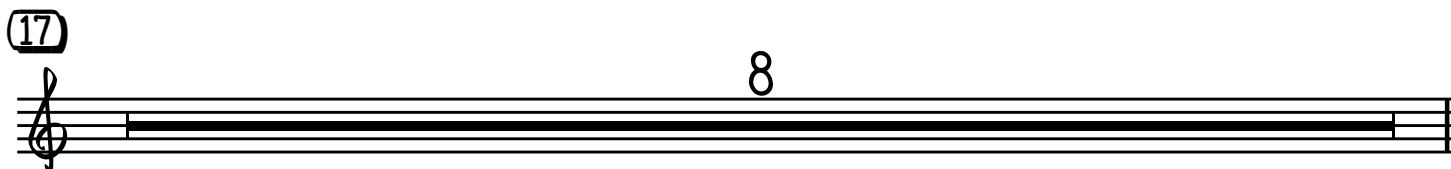

MARSCH DES SOLDATEN "ROBERT BRUCE"

- "MARCH OF THE SOLDIER ROBERT BRUCE" -

March ♩ = 80

(17) 8

(25) 8

(33)

(41)

MARSCH DES SOLDATEN "ROBERT BRUCE"

- "MARCH OF THE SOLDIER ROBERT BRUCE" -

March ♩ = 80

MARSCH DES SOLDATEN "ROBERT BRUCE"

- "MARCH OF THE SOLDIER ROBERT BRUCE" -

March ♩ = 80

9

(17)

8

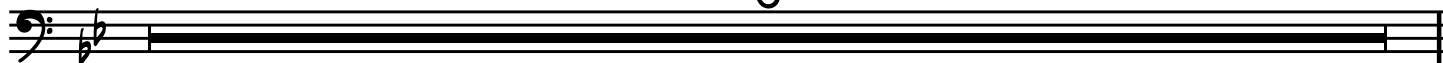

(25)

8

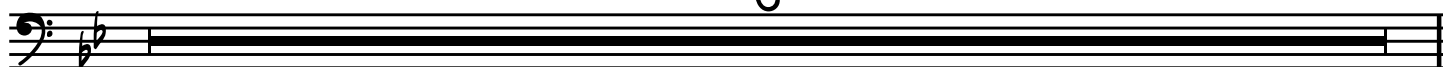

(33)

SUBITO p

mp

(41)

f

rit. .

T-bone 3 Bb

Music: Anonym
Arrangement by
Björn Schlüter

MARSCH DES SOLDATEN "ROBERT BRUCE"

- "MARCH OF THE SOLDIER ROBERT BRUCE" -

March ♩ = 80

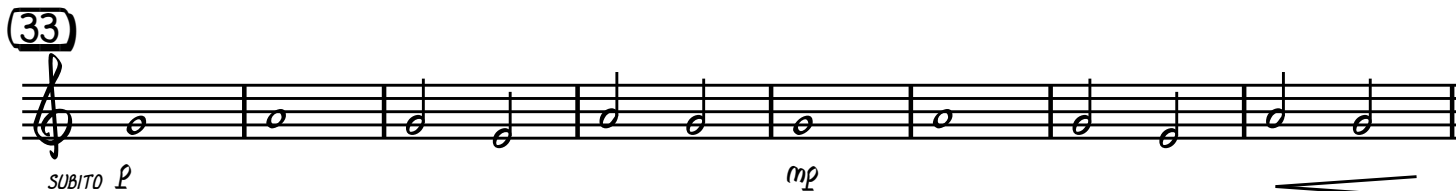
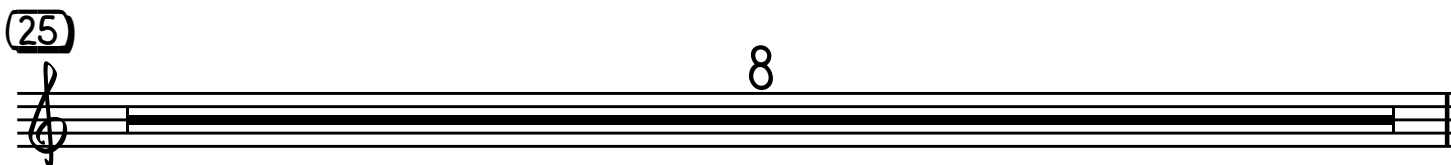
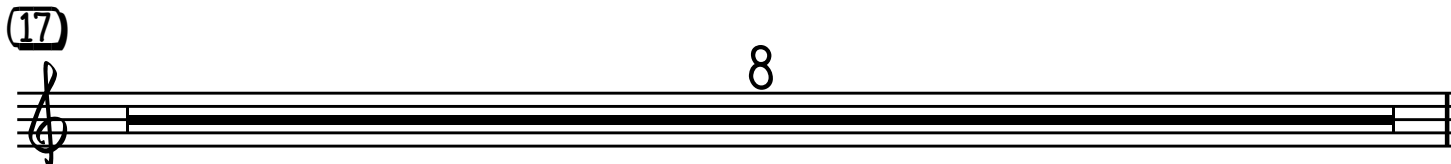

MARSCH DES SOLDATEN "ROBERT BRUCE"

- "MARCH OF THE SOLDIER ROBERT BRUCE" -

March ♩ = 80

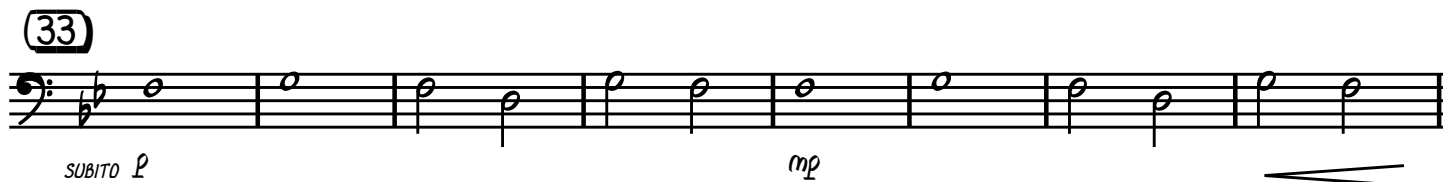
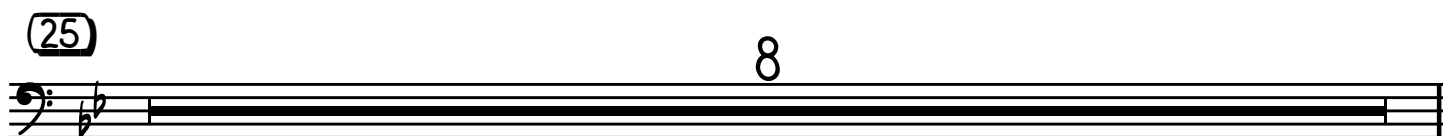
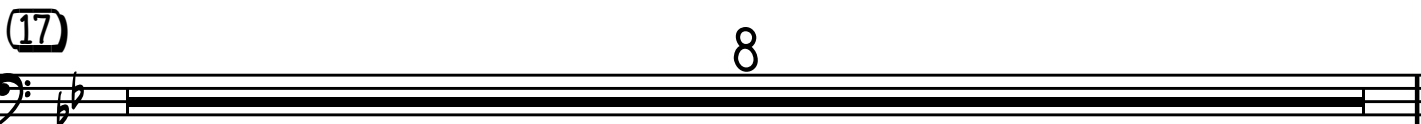

MARSCH DES SOLDATEN "ROBERT BRUCE"

- "MARCH OF THE SOLDIER ROBERT BRUCE" -

March ♩ = 80

16

(17)

(25)

(33) 7

(41)

46

MARSCH DES SOLDATEN "ROBERT BRUCE"

- "MARCH OF THE SOLDIER ROBERT BRUCE" -

March ♩ = 80

16

(17)

(25)

(33)

7

(41)

46

MARSCH DES SOLDATEN "ROBERT BRUCE"

- "MARCH OF THE SOLDIER ROBERT BRUCE" -

March ♩ = 80

(17)

(25)

(33)

(41)

MARSCH DES SOLDATEN "ROBERT BRUCE"

- "MARCH OF THE SOLDIER ROBERT BRUCE" -

March ♩ = 80

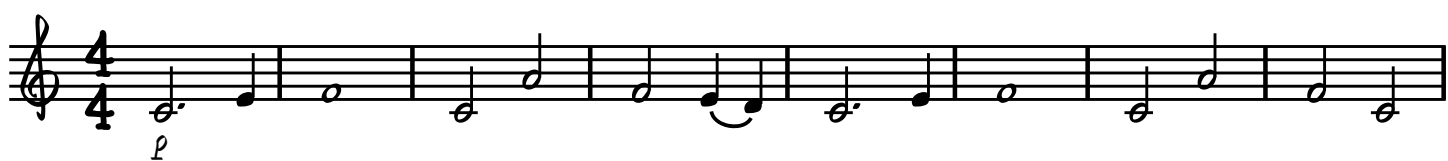

MARSCH DES SOLDATEN "ROBERT BRUCE"

- "MARCH OF THE SOLDIER ROBERT BRUCE" -

March ♩ = 80

(17)

Snare Drum
Marsch des Soldaten "Robert Bruce"

(25)

29

(33)

SUBITO p

37

mp

(41)

f

45

RIT. . .

MARSCH DES SOLDATEN "ROBERT BRUCE"

- "MARCH OF THE SOLDIER ROBERT BRUCE" -

March ♩ = 80

16 (17) 8

(25) 8

(33) 8

(41) Röhrenglocken (Chimes)
fff

43

46 RIT.

MARSCH DES SOLDATEN "ROBERT BRUCE"

- "MARCH OF THE SOLDIER ROBERT BRUCE" -

March ♩ = 80

4/4 16

(17) 8

(25) 8

(33) 8

(41) Cymbal

f Bass Drum

46

2/4 4/4

RIT. . . .

MARSCH DES SOLDATEN "ROBERT BRUCE"

- "MARCH OF THE SOLDIER ROBERT BRUCE" -

March ♩ = 80

16

(17) 8 (25) 8

(33) 7

(41) f

43

46