

# Tell Me

Tell speziell / À la Guillaume Tell / Ver 'tell' mij wat!

Jacob de Haan

Moderato

2  
*f*

2  
*f*

13

*mp*

21

*f*

29

*f* 37 *Fine*

2

# Tell Me - 2

*f* 2

*f*

49

57 8 65

*f*

73

73

*f* 73

*f* *D.C. al Fine*

# Tell Me

Tell speziell / À la Guillaume Tell / Ver 'tell' mij wat!

Jacob de Haan

Moderato

# Tell Me - 2

# Tell Me

Tell speziell / À la Guillaume Tell / Ver 'tell' mij wat!

Jacob de Haan

Moderato

# Tell Me - 2

# Tell Me

Tell speziell / À la Guillaume Tell / Ver 'tell' mij wat!

Jacob de Haan

Moderato

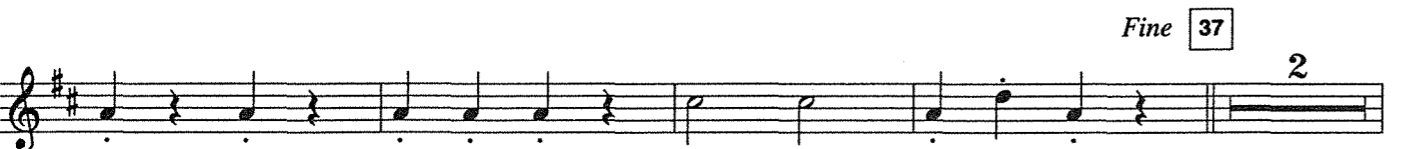

# Tell Me - 2

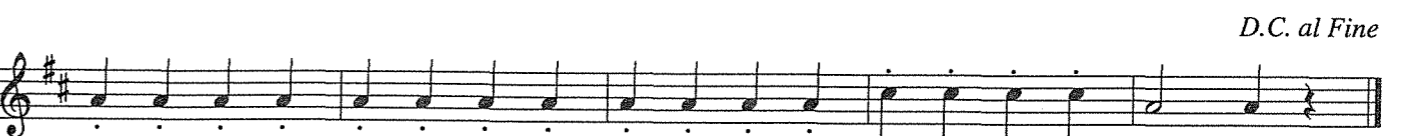
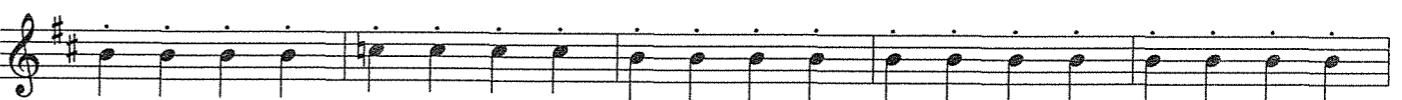

D.C. al Fine

# Tell Me

Tell speziell / À la Guillaume Tell / Ver 'tell' mij wat!

Jacob de Haan

Moderato

# Tell Me - 2

# Tell Me

Tell speziell / À la Guillaume Tell / Ver 'tell' mij wat!

Jacob de Haan

Moderato

# Tell Me - 2

# Tell Me

Tell speziell / À la Guillaume Tell / Ver 'tell' mij wat!

Jacob de Haan

Moderato

# Tell Me - 2

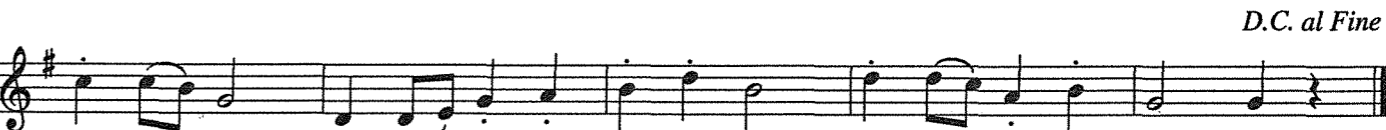
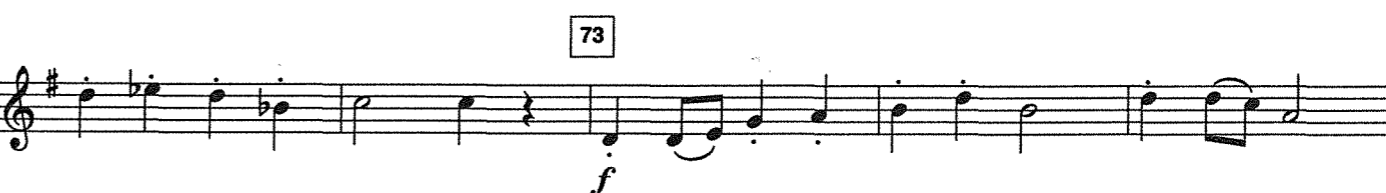
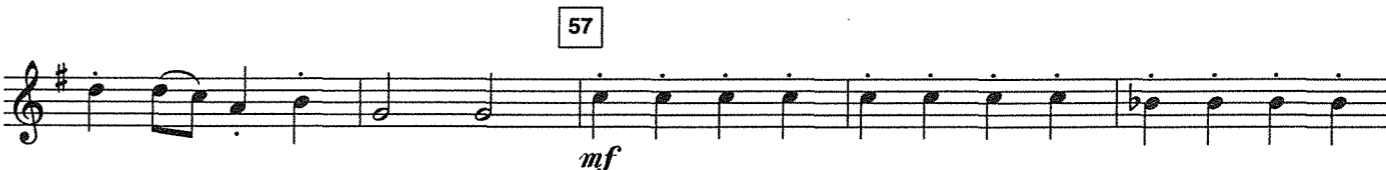

# Tell Me

Tell speziell / À la Guillaume Tell / Ver 'tell' mij wat!

Jacob de Haan

Moderato

# Tell Me - 2

# Tell Me

Sag's mir / Dis-moi / Zeg het me

Jacob de Haan

Moderato

2 *f*

2 *f*

13

21 *mp*

29 *f*

*Fine*

# Tell Me - 2

37 2 *f*

49 *mf*

57 *f*

65 *mf*

73 *mf*

*D.C. al Fine*

# Tell Me

Tell speziell / À la Guillaume Tell / Ver 'tell' mij wat!

Jacob de Haan

Moderato

# Tell Me - 2

# Tell Me

Tell speziell / À la Guillaume Tell / Ver 'tell' mij wat!

Jacob de Haan

Moderato

# Tell Me - 2

# Tell Me

Tell speziell / À la Guillaume Tell / Ver 'tell' mij wat!

Jacob de Haan

Moderato

# Tell Me - 2

# Tell Me

Tell speziell / À la Guillaume Tell / Ver 'tell' mij wat!

Jacob de Haan

Moderato

# Tell Me - 2

# Tell Me

Tell speziell / À la Guillaume Tell / Ver 'tell' mij wat!

Moderato

13

Jacob de Haan

12 Snare Drum

12 Bass Drum

*f*

21 8 Sn. Dr.

8 Bs. Dr.

*f*

Fine 37 12 49 Sn. Dr.

12

# Tell Me - 2

57

65

Tell Me - 3

# Tell Me

Tell speziell / À la Guillaume Tell / Ver 'tell' mij wat!

Moderato

Jacob de Haan

2

2 Woodblock  
*mf*

2

2  
*mf*

13

Cymbals à 2

*f*

21

Triangle

*mp*

# Tell Me - 2

29

Cymb. à 2

*f*

Fine 37

2

2 Woodbl.

*mf*

2

2

*mf*

49

Tell Me - 3

57

65

73

*D.C. al Fine*

# Tell Me

Tell speziell / À la Guillaume Tell / Ver 'tell' mij wat!

Moderato

13

Jacob de Haan

# Tell Me - 2

Fine

D.C. al Fine