

# Something Like

Stillecht / C'est à peu près cela / Klinkt als...

Jacob de Haan

Moderato

*f*

*mp*

11 *f* *mp*

17 *f* *p*

*mf*

25 *f* *f*

31 *Fine* *p* *mf*

*D.C. al Fine*

*mp* *mf*

Klar. I

# Something Like

Stillecht / C'est à peu près cela / Klinkt als...

Jacob de Haan

Moderato

*f*

*mp*

11

*f* *mp*

17

*f* *p*

*mf*

25

*f* *f*

31

Fine

*p* *mf*

D.C. al Fine

*mp* *mf*

Klav. 2

# Something Like

Stillecht / C'est à peu près cela / Klinkt als...

Jacob de Haan

Moderato

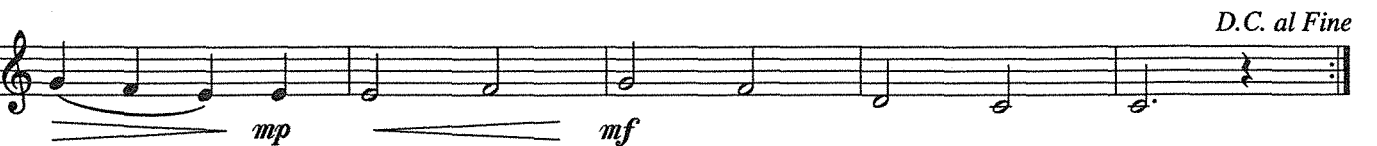
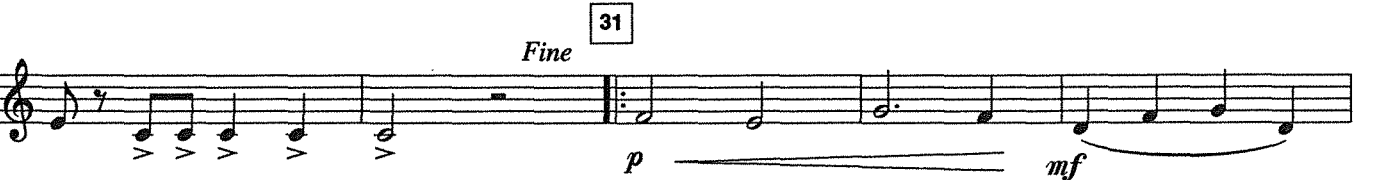
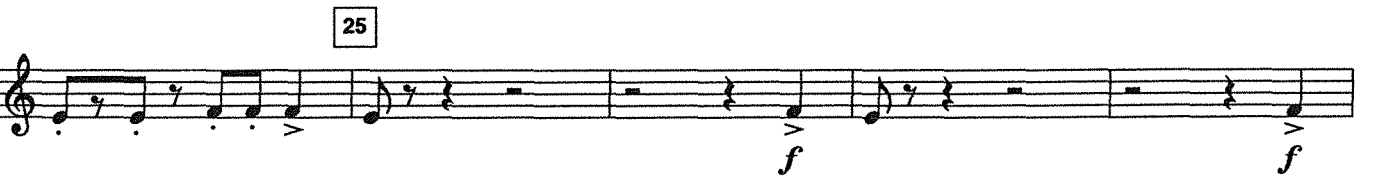

# Something Like

Stilecht / C'est à peu près cela / Klinkt als...

Jacob de Haan

Moderato

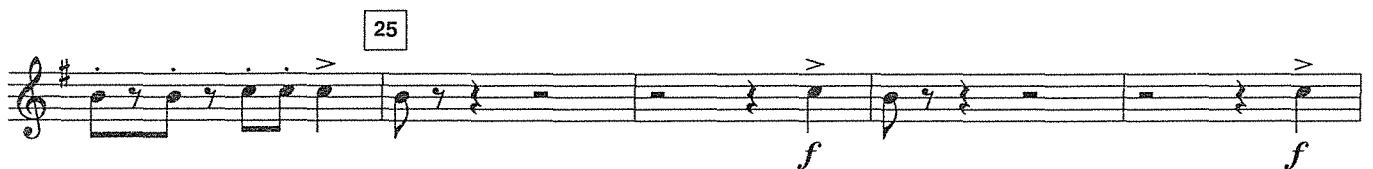
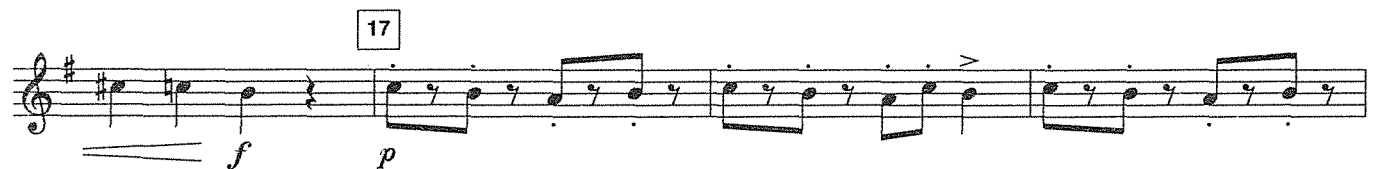
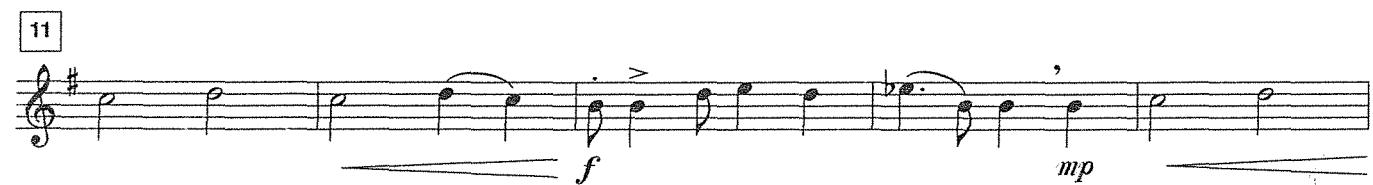

# Something Like

Stillecht / C'est à peu près cela / Klinkt als...

Jacob de Haan

Moderato

*f*

*mp*

11

*f* *mp*

17

*f* *p* *mf*

25

*f*

31

Fine

*p* *mf*

D.C. al Fine

*mp* *mf*

# Something Like

Stillecht / C'est à peu près cela / Klinkt als...

Jacob de Haan

Moderato

# Something Like

Stillecht / C'est à peu près cela / Klinkt als...

Jacob de Haan

Trp. I

Moderato

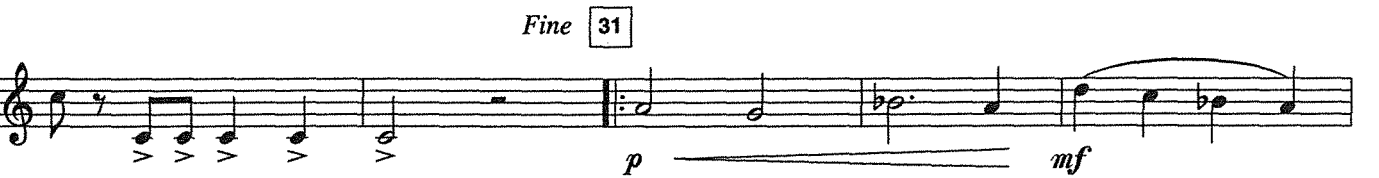
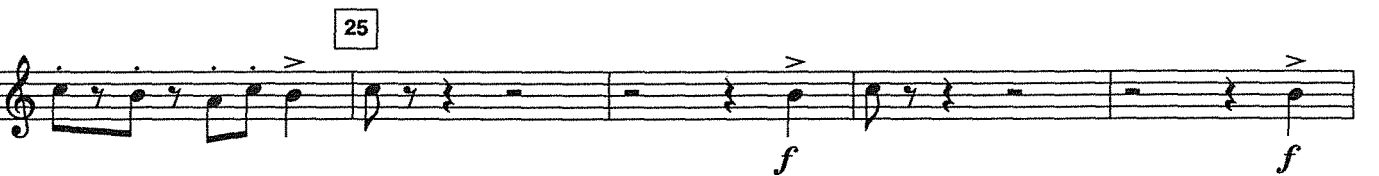
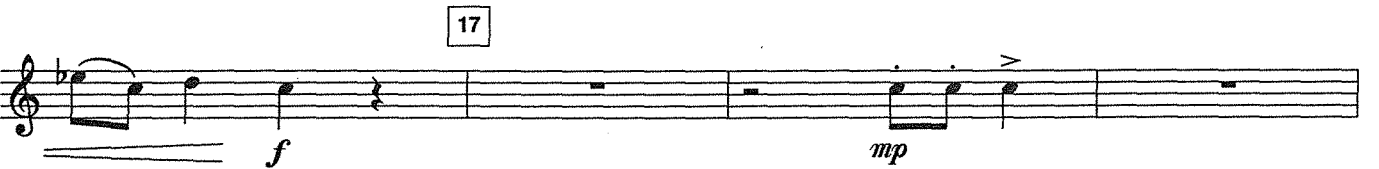

# Something Like

Stillecht / C'est à peu près cela / Klinkt als...

Jacob de Haan

Trp. 2

Moderato

Horn F

# Something Like

Stilecht / C'est à peu près cela / Klinkt als...

Jacob de Haan

Moderato

11

17

25

Fine 31

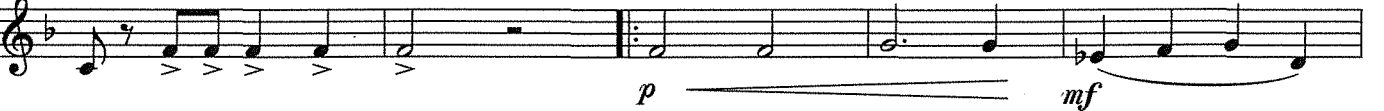

D.C. al Fine

# Something Like

Stillecht / C'est à peu près cela / Klinkt als...

Jacob de Haan

Moderato

*f*

*mp*

11

*f* *mp*

17

*f* *p*

*mf*

25

*f*

Fine 31

*p* *mf*

D.C. al Fine

*mp* *mf*

# Something Like

Stillecht / C'est à peu près cela / Klinkt als...

Jacob de Haan

Moderato

*f*

*mp*

11

*f* *mp*

17

*f* *p*

*mf*

25

*f*

31

*Fine*

*p* *mf*

*mp* *mf* *D.C. al Fine*

# Something Like

Stillecht / C'est à peu près cela / Klinkt als...

Jacob de Haan

Moderato

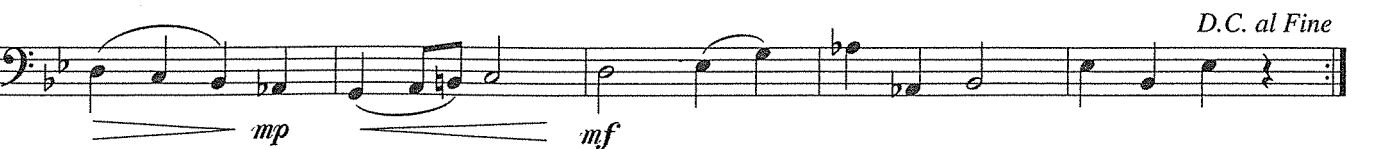
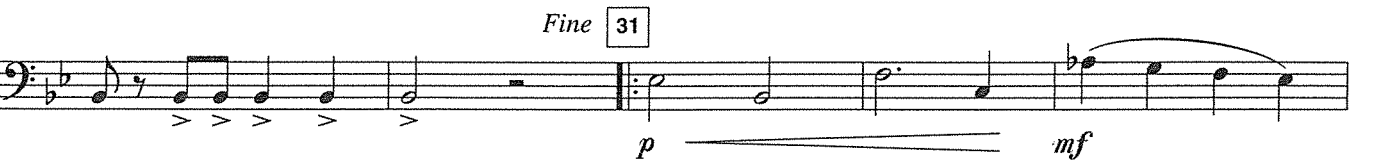
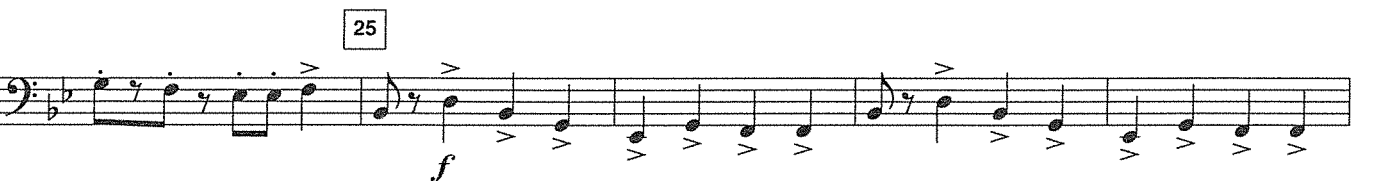
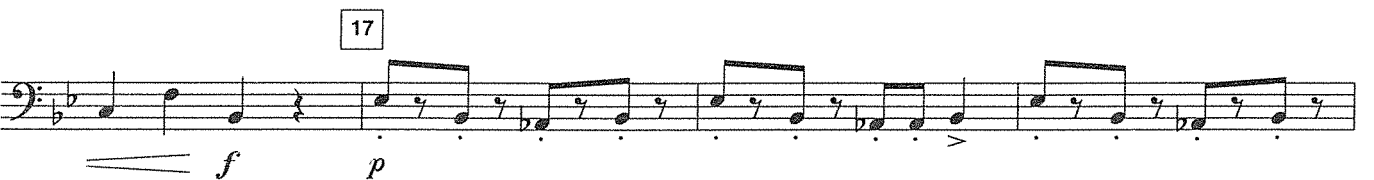

*D.C. al Fine*

# Something Like

Tuba

Stilecht / C'est à peu près cela / Klinkt als...

Jacob de Haan

Moderato

*f*

*mp*

11

*f* *mp*

17

*f* *p*

*mf*

25

*f*

31

Fine

*p* *mf*

D.C. al Fine

*mp* *mf*

Dev 144

# Something Like

Stilecht / C'est à peu près cela / Klinkt als...

Moderato

Jacob de Haan

Drum Set

*f* Tambourine

*mf*

11

Tom Toms

*mp*

17

2 4

2 4

*f*

# Something Like - 2

25

31

Sn. Dr.

D.C. al Fine

# Something Like

Stillecht / C'est à peu près cela / Klinkt als...

Moderato 11

Jacob de Haan

17

25

31

*D.C. al Fine*

*Fine*

8

# Something Like

Stillecht / C'est à peu près cela / Klinkt als...

Jacob de Haan

Moderato  
Glockenspiel

11

17

# Something Like - 2

25

Fine

31

D.C. al Fine
